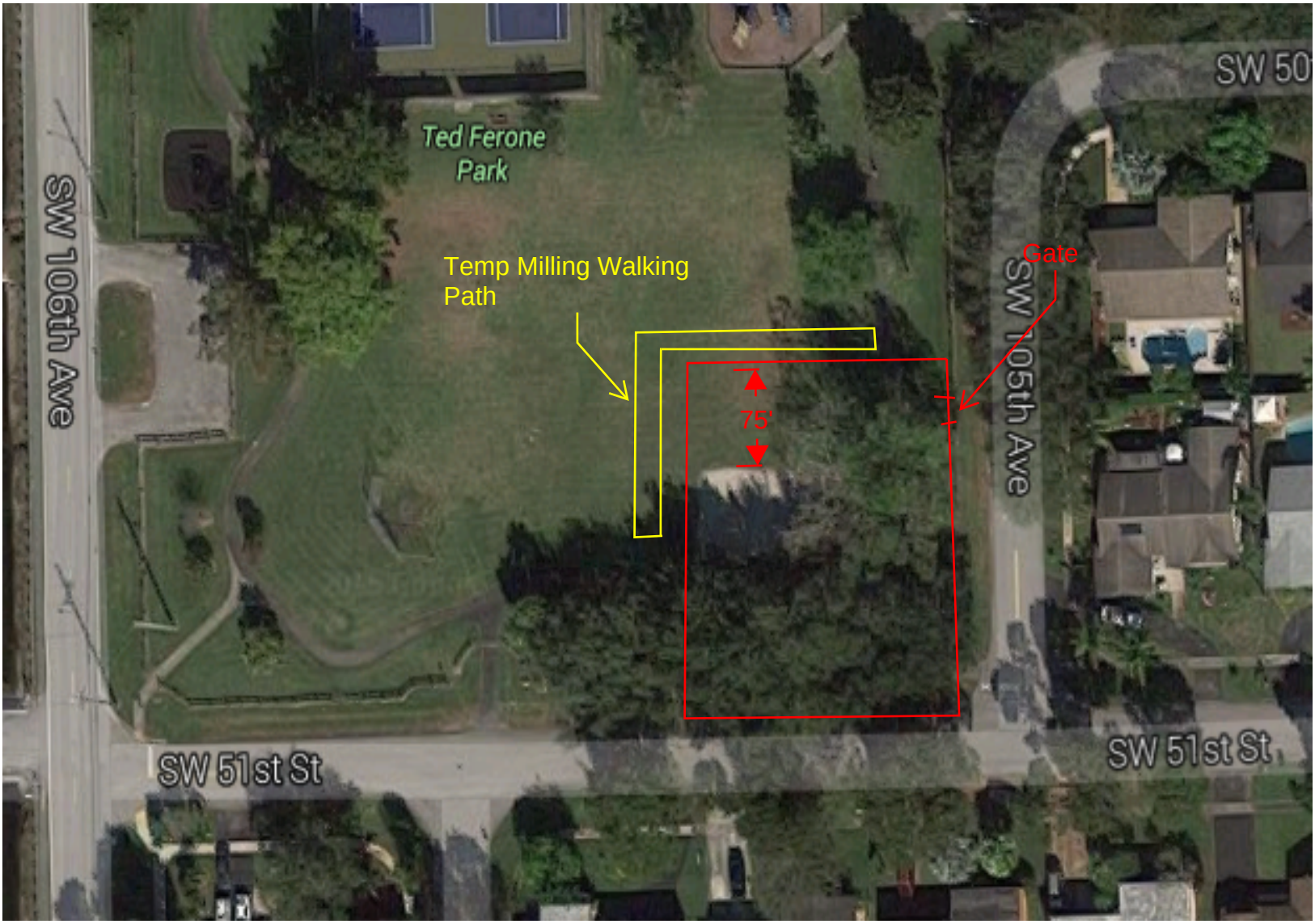Storage Yard at SW 106th Ave